# Рапсодія

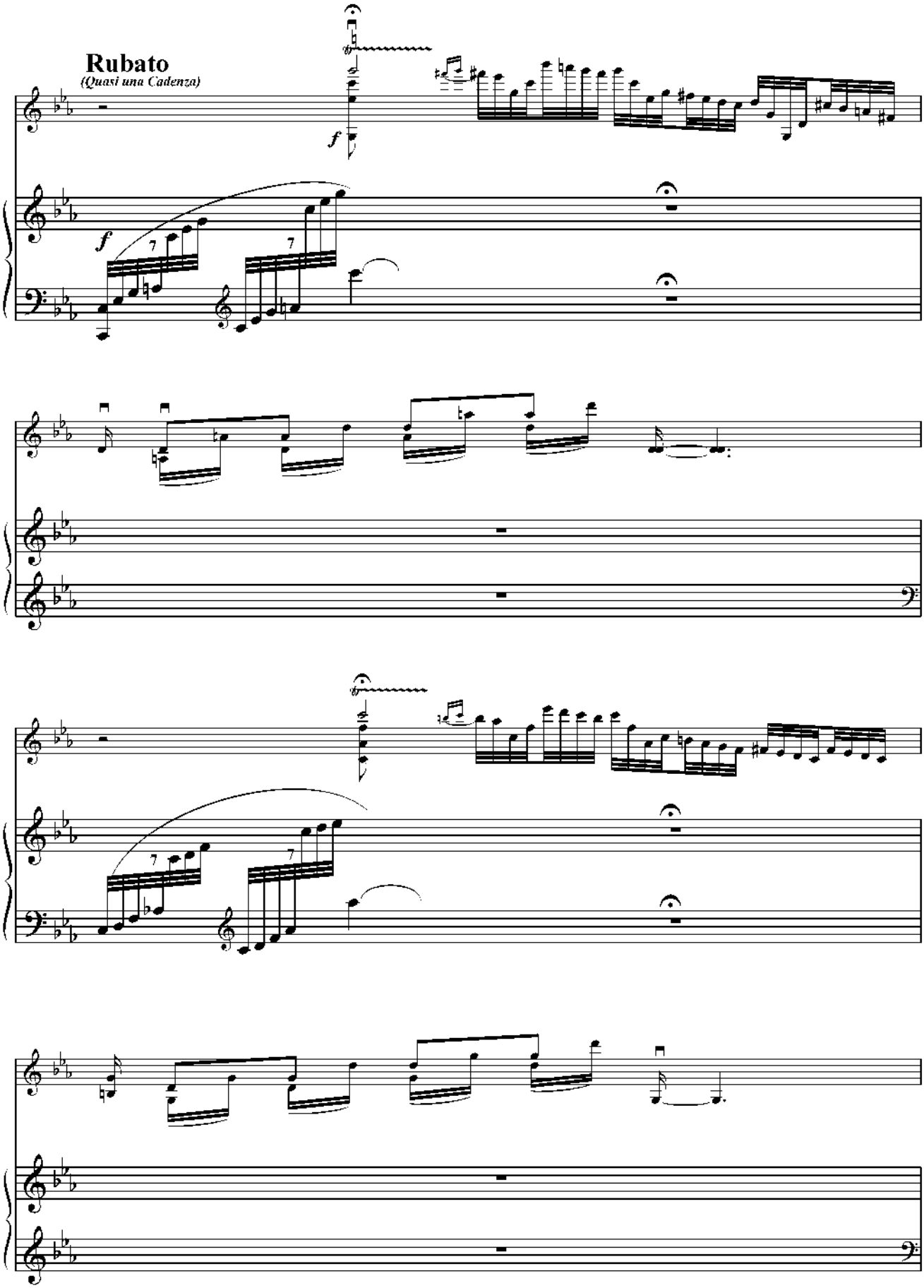

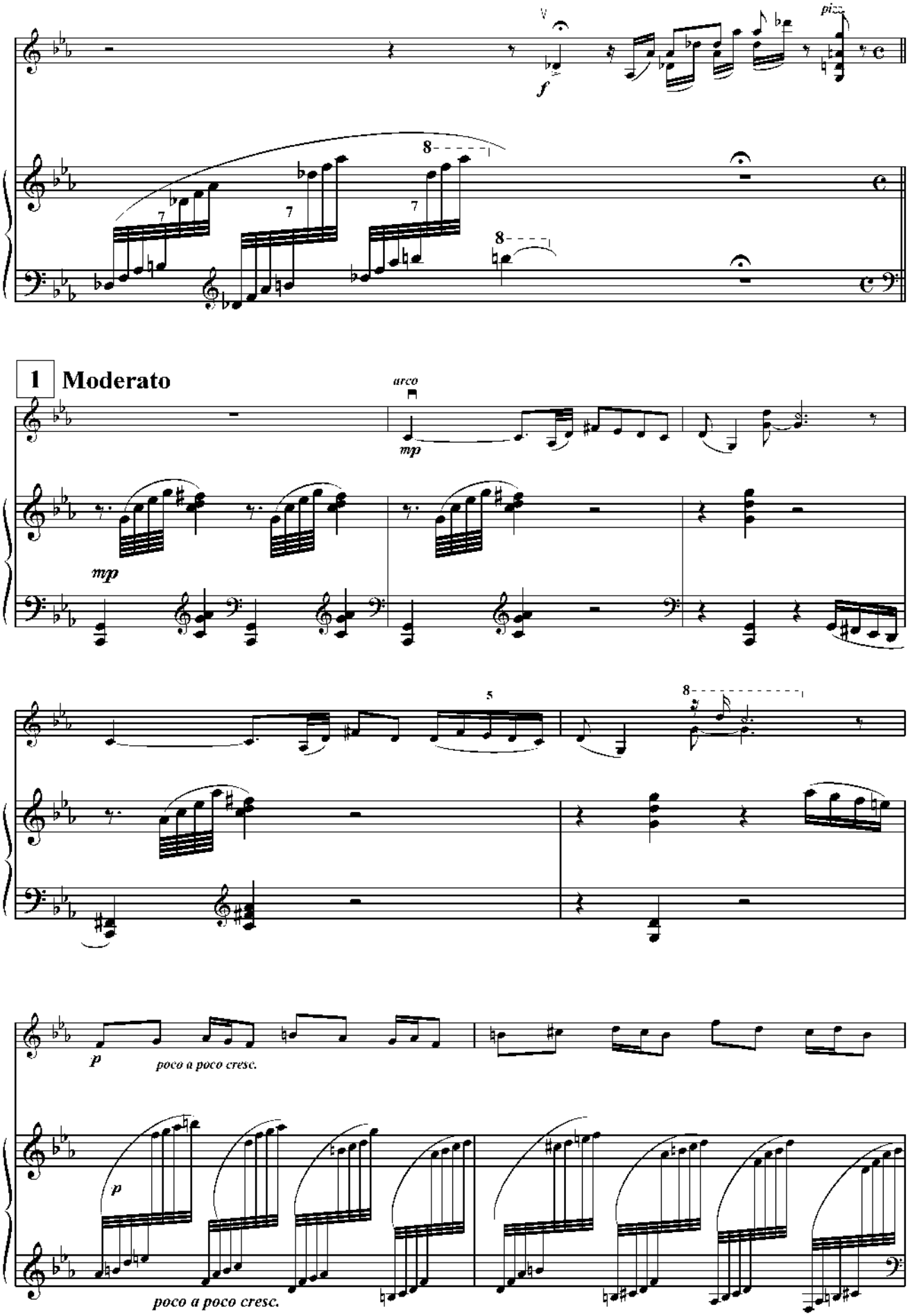
f
pizz.
8
7
7
7
8
1
Moderato
arco
mp
mp
5
8
p
poco a poco cresc.
p
poco a poco cresc.

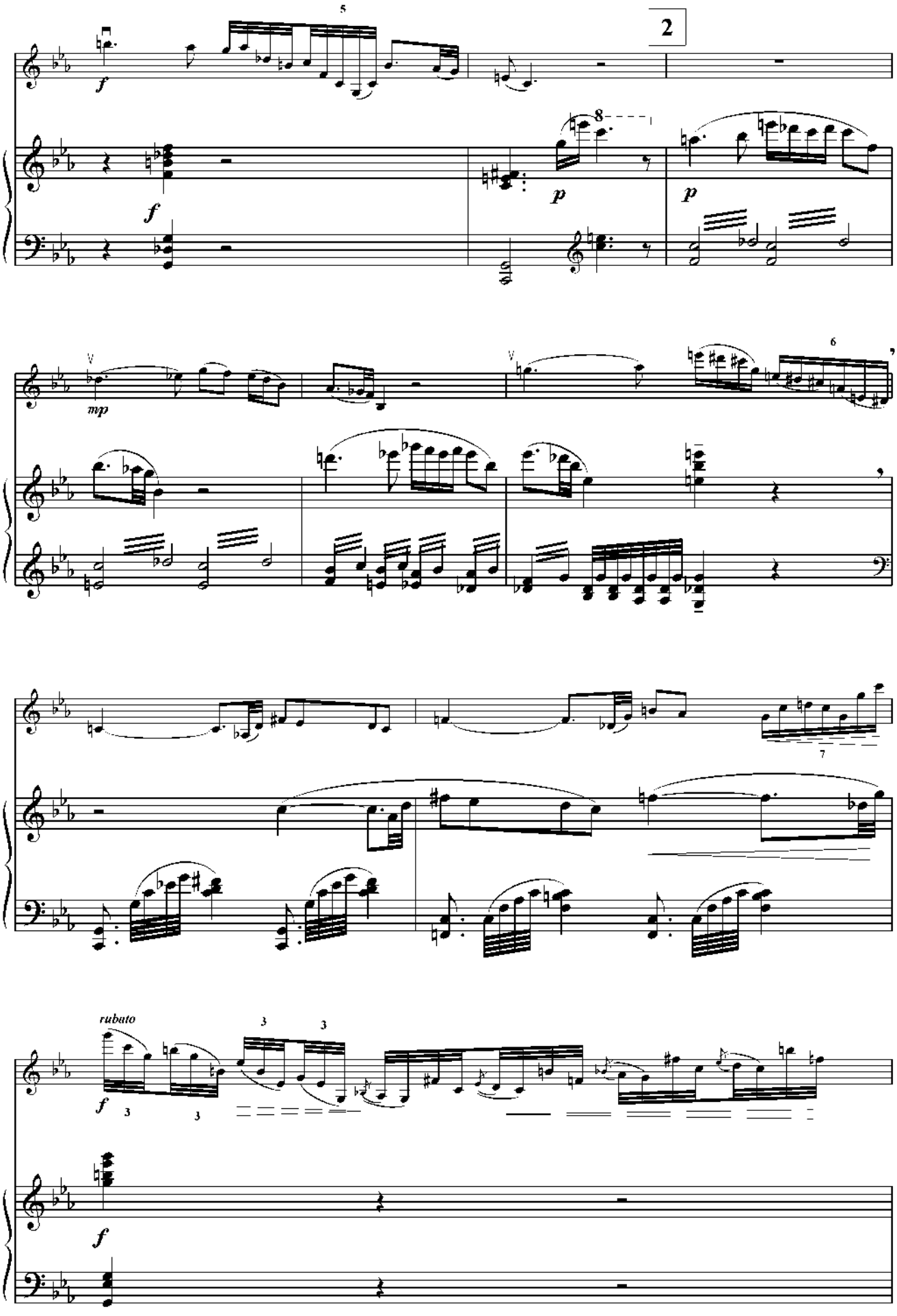
2
rubato

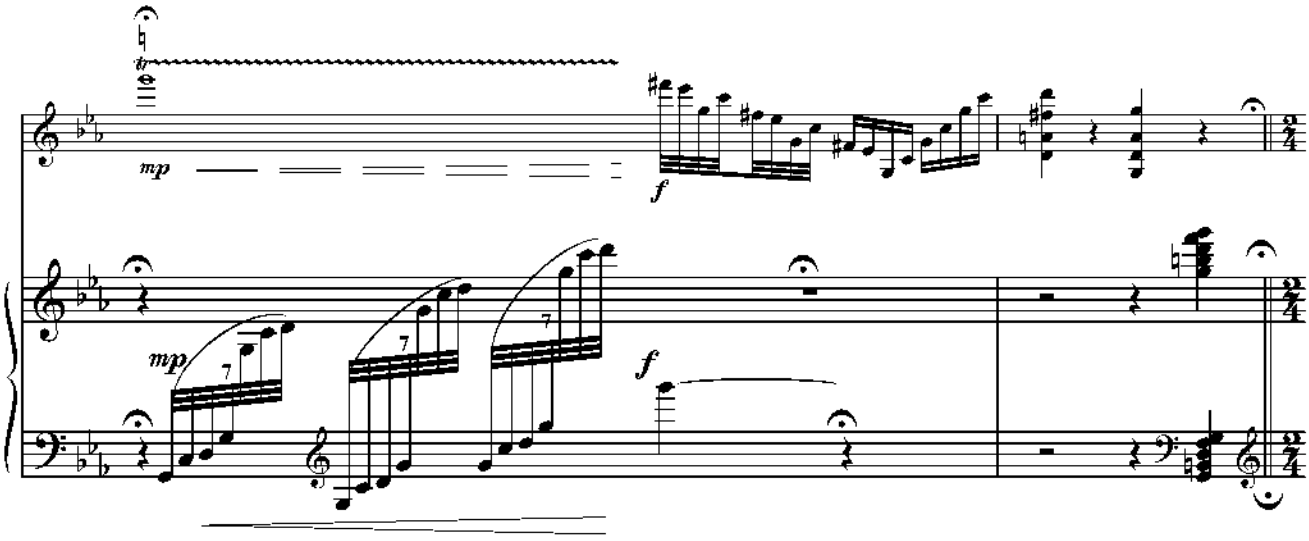
mp
f
mp
f

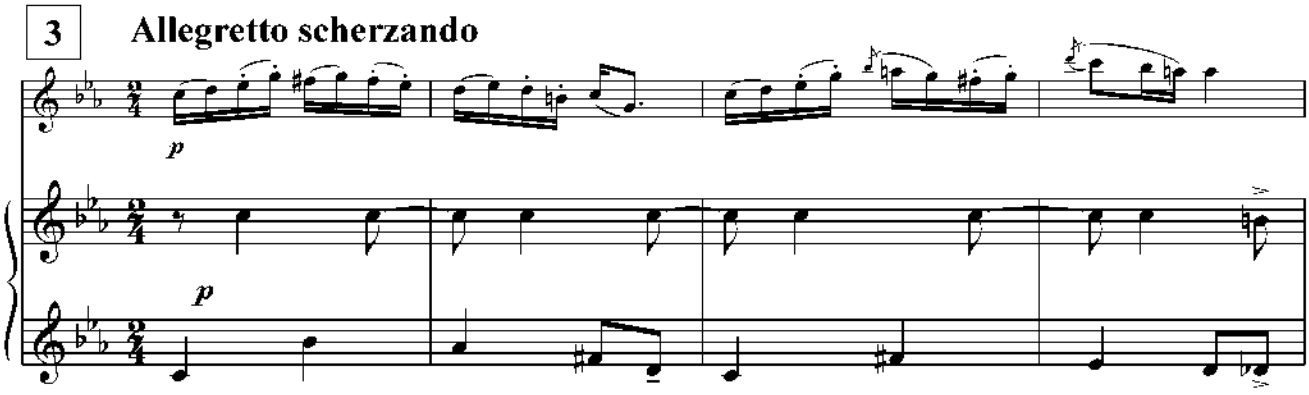
3
Allegretto scherzando
p
p

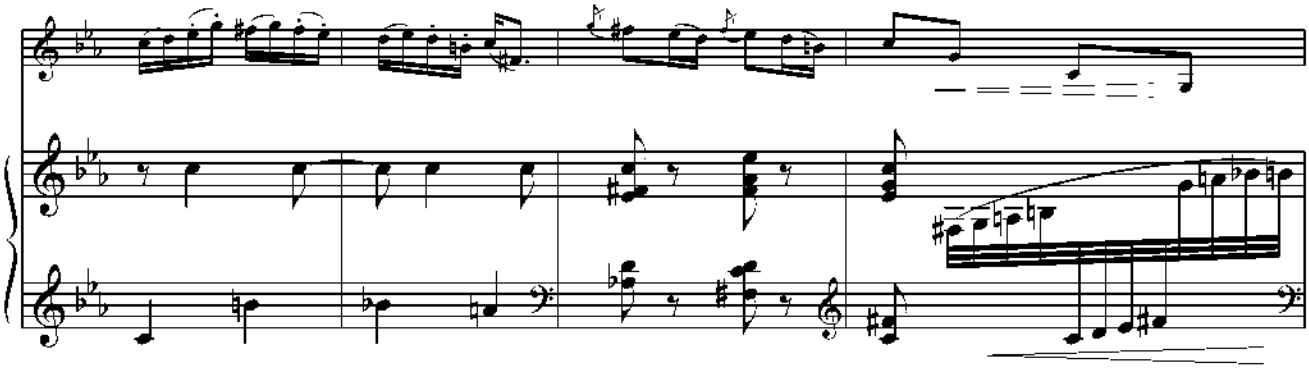

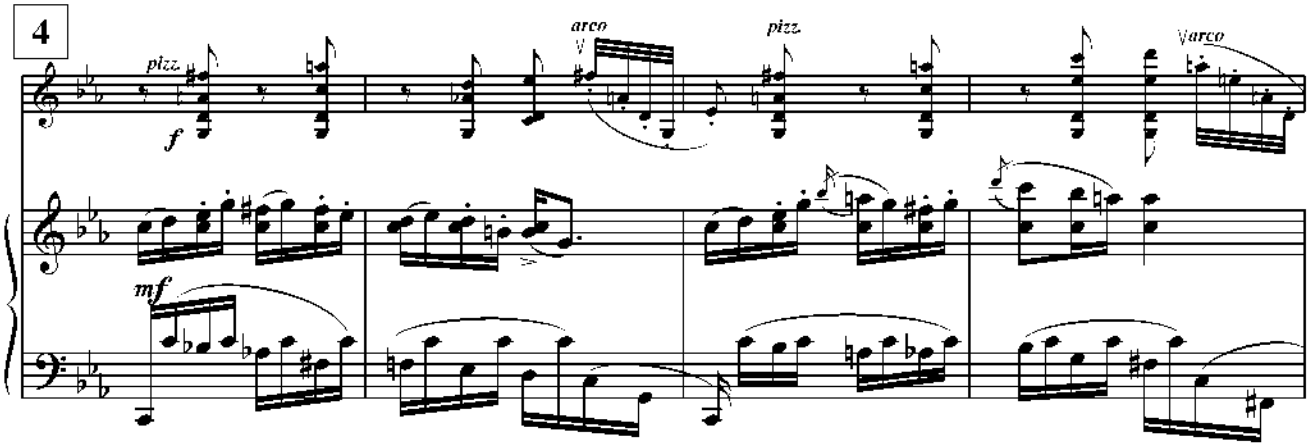
4
pizz.
f
arco
pizz.
arco
mf

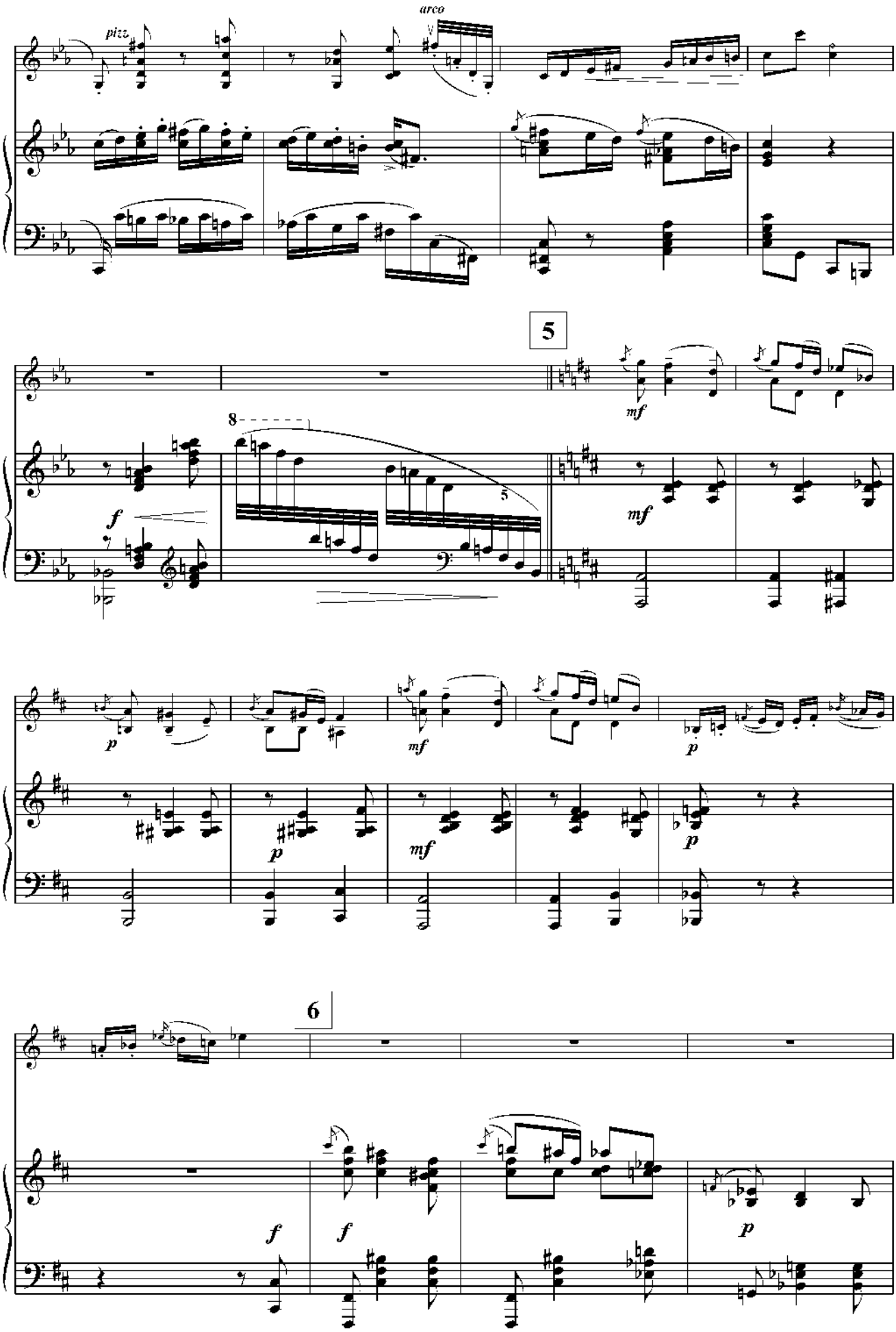
pizz.
arco
5
8
mf
f
p
6

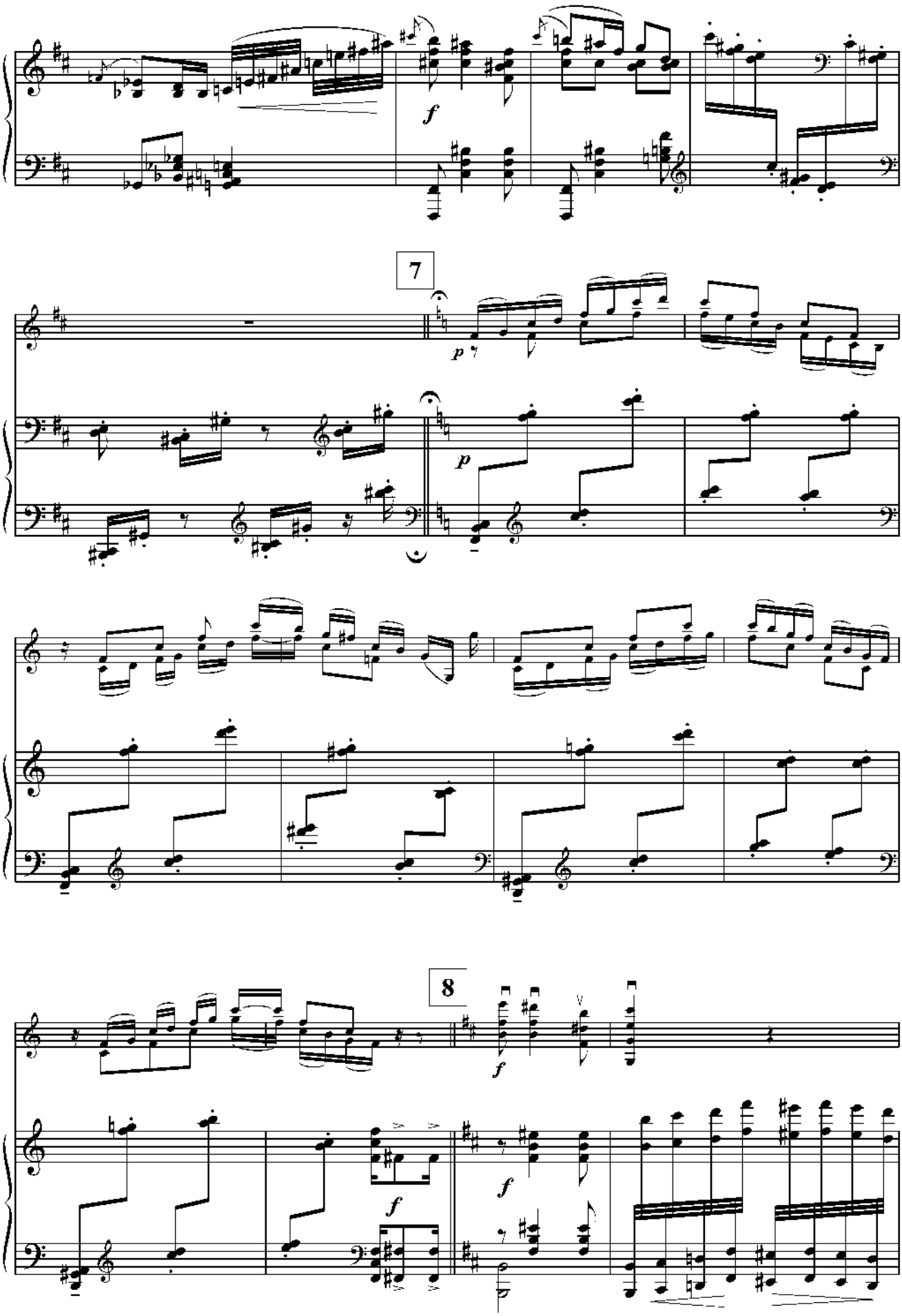
7
8

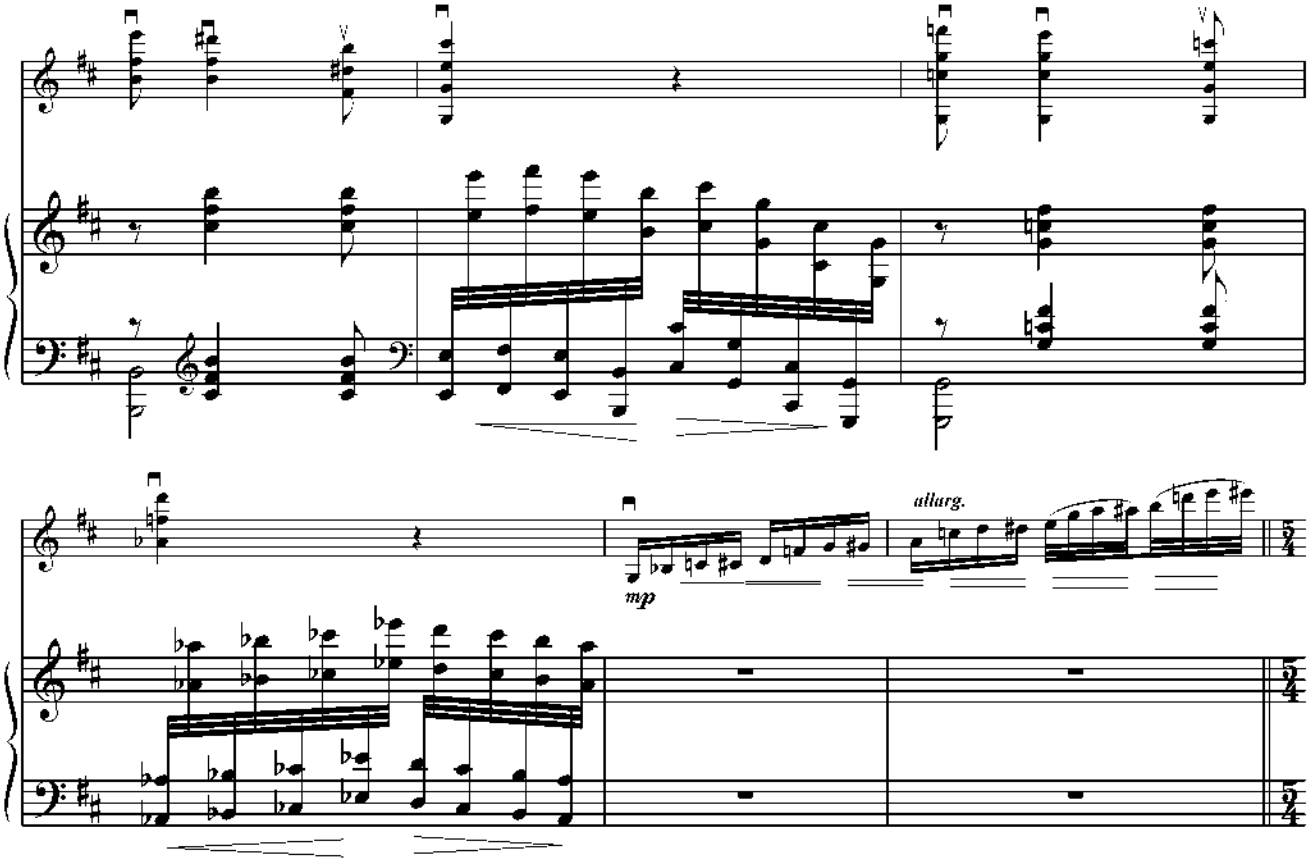
allarg.
mp

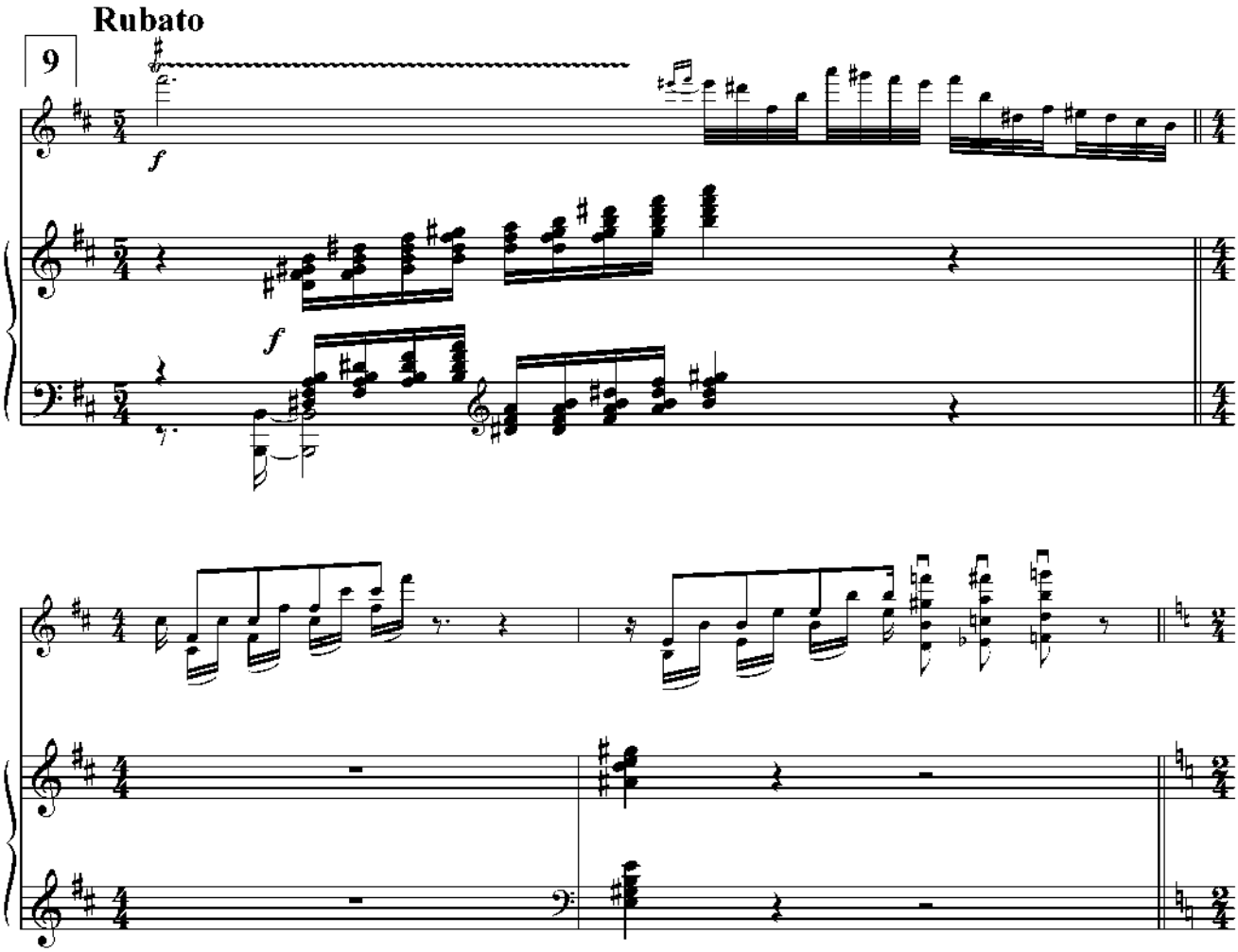
Rubato
9
f
f

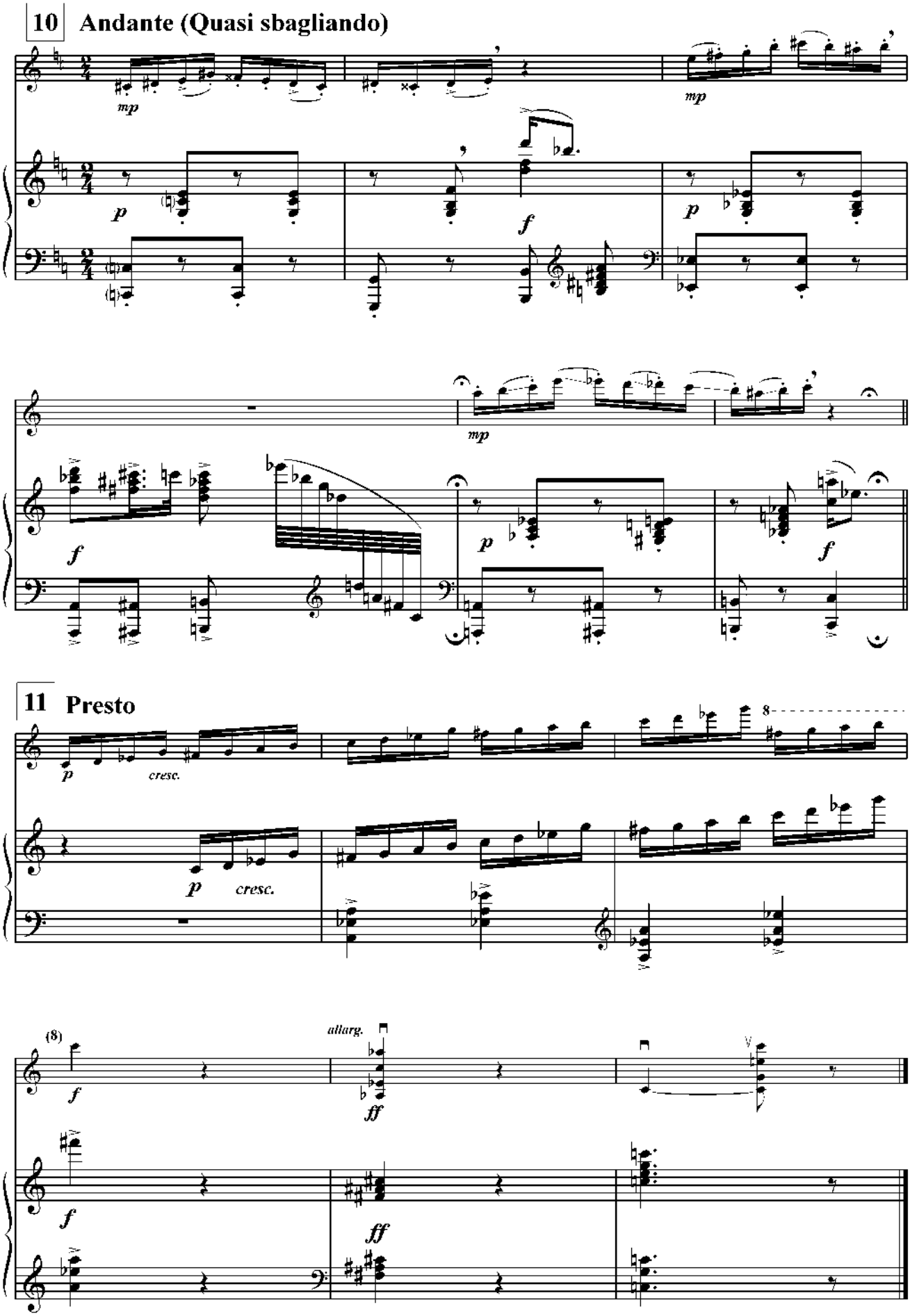
10 Andante (Quasi sbagliando)
mp
mp
p
f
p
mp
f
p
f
11 Presto
p
cresc.
p
cresc.
8
(8)
allarg.
f
ff
f
ff